E COLLECTIONE
J. Birkel-Smith.

VARIATIONS

brillantes

(en Mi.)

sur un thème originale

pour le

VIOLON

avec accompagnement

de Piano-Forte ou Guitare

composées et dédiées

à Monsieur le Comte

CESAR DE CASTELBARCO

par

J. Mayseder.

Oeuv. 45.

N° 3302. Propriété des Editeurs. Pr. f. 1. 15. C. M.

VIENNE,

chez Ant. Diabelli et Comp. Graben N° 1135.

Paris chez M. S. Lemaire — London chez Wetzel Stadt.

Rischel's & Rischel-Smith's samling

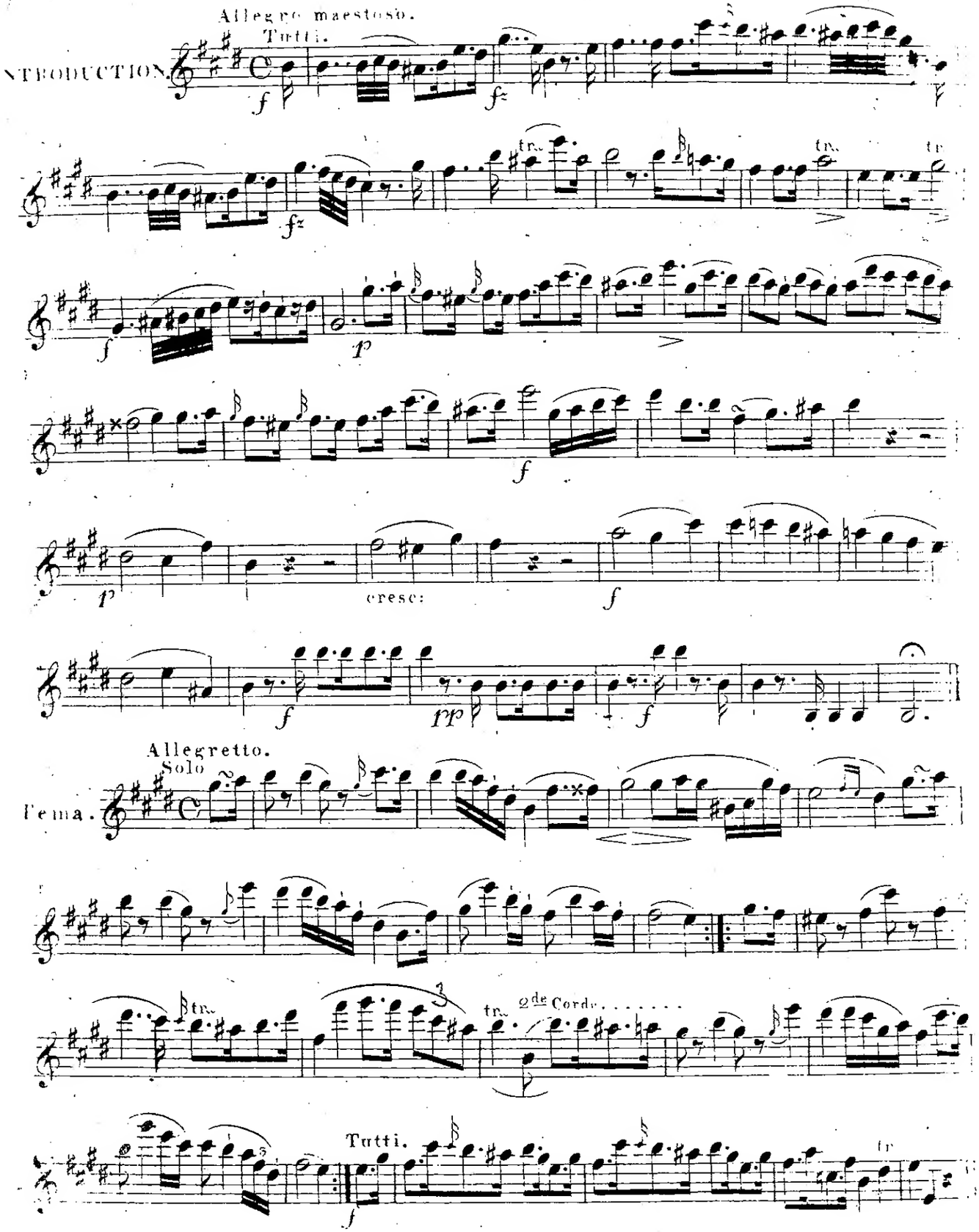

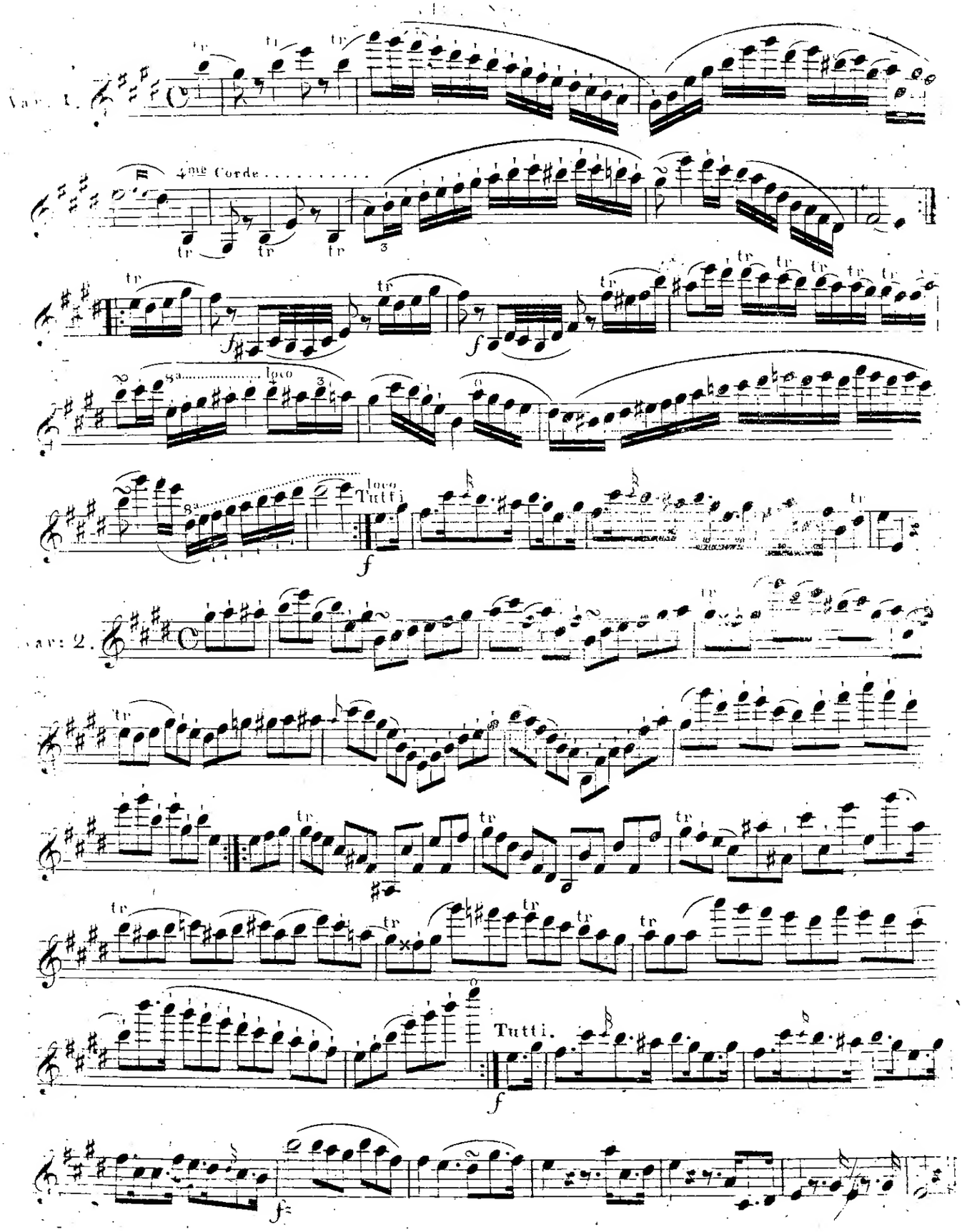
Var. 1.
4me Corde
loco
Tutti
Var. 2.
Tutti.

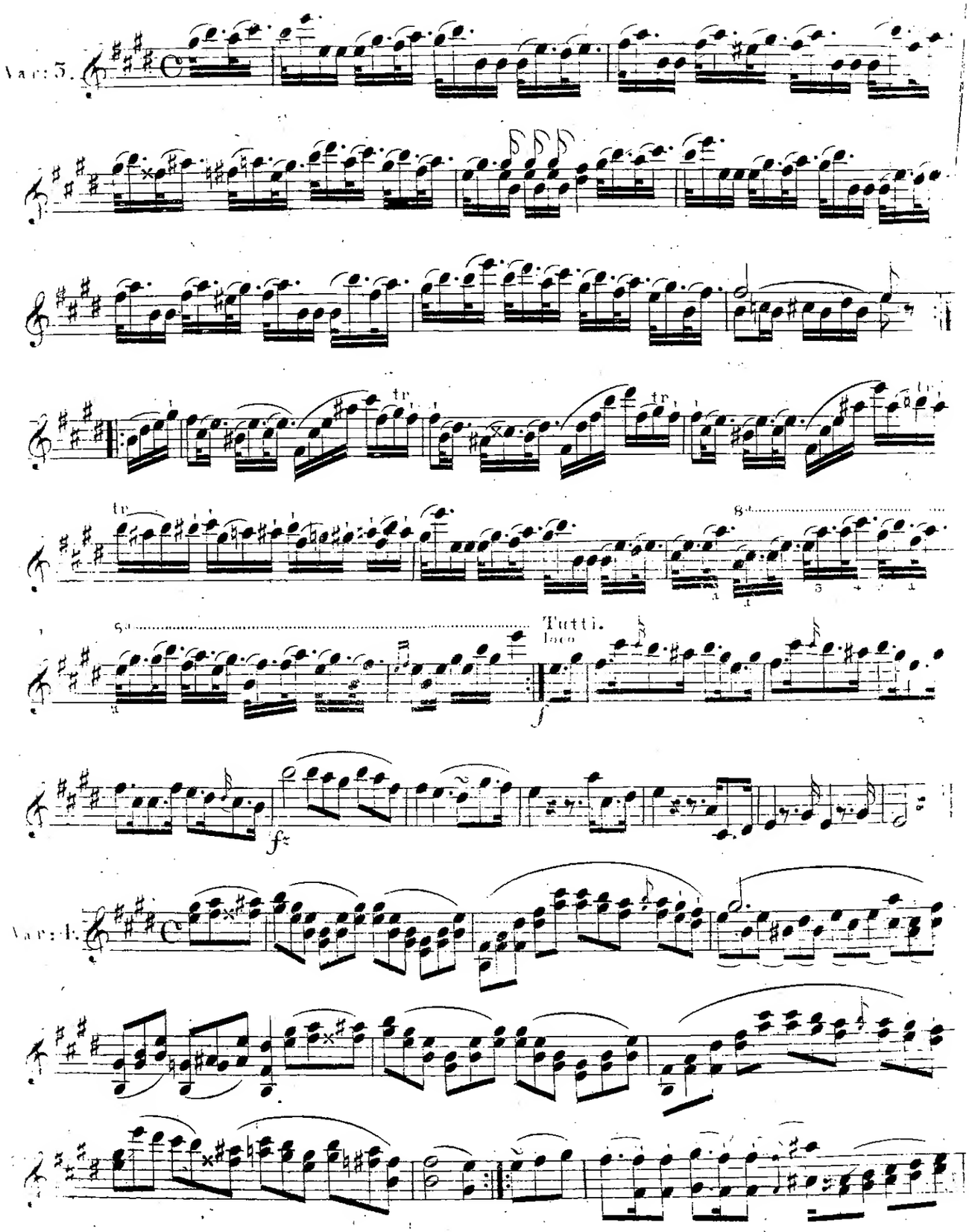
Var: 3.
8va
Tutti.
loco
Var: 4.

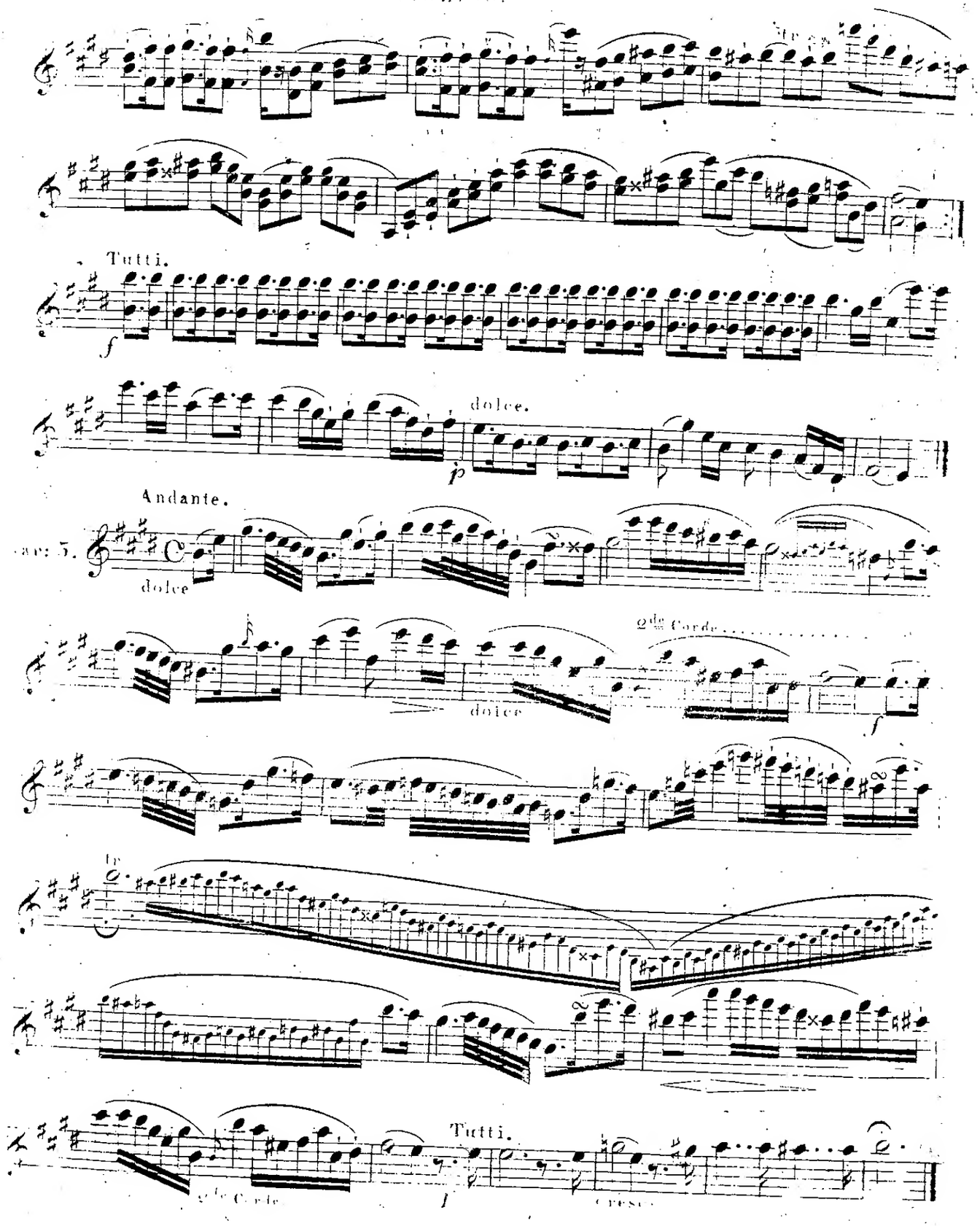
Tutti.
dolce.
Andante.
dolce
2de Corde
dolce
Tutti.
2de Corde
cresc.

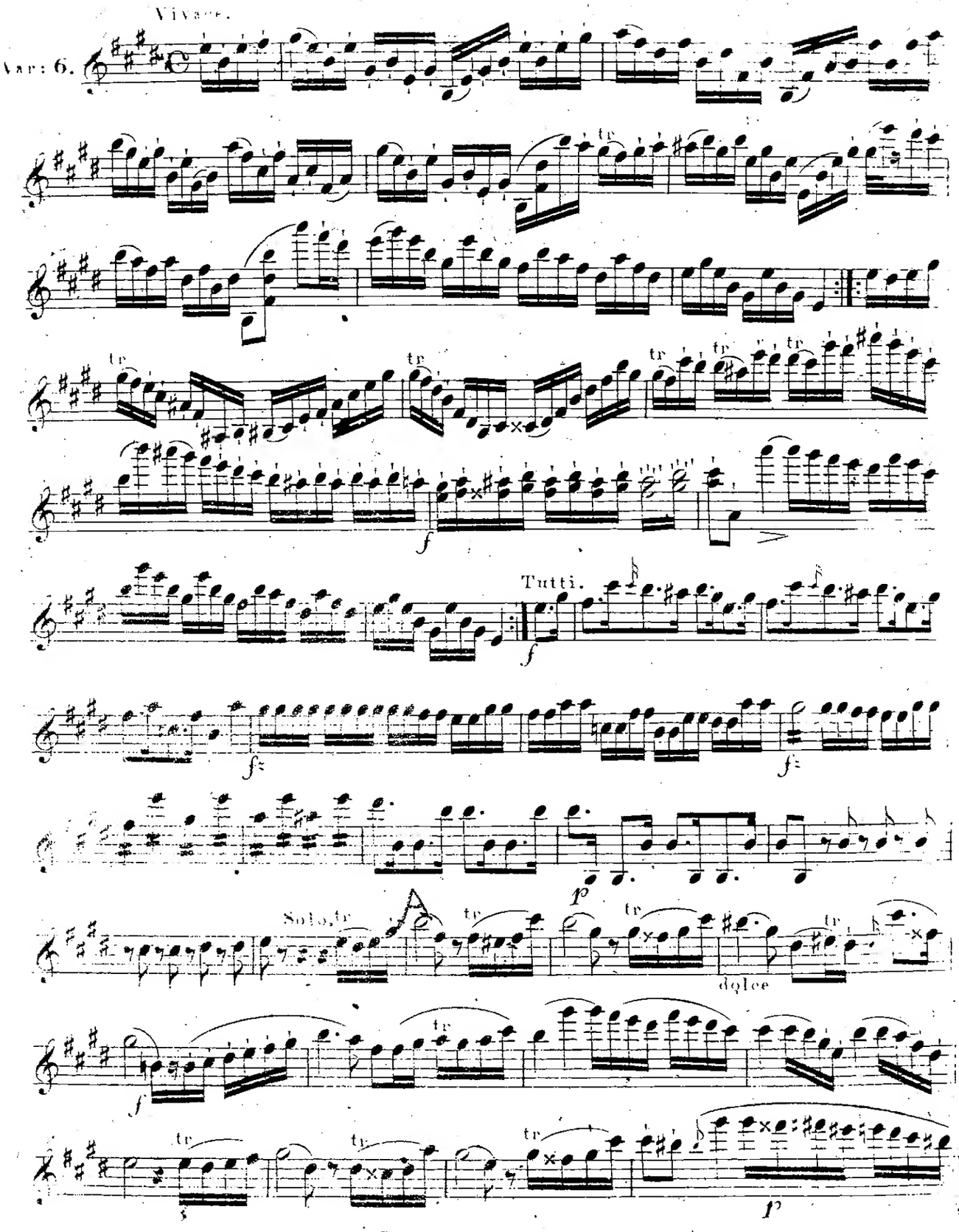
Vivace.
Var: 6.
tr
f
Tutti.
fz
p
Solo.
dolce

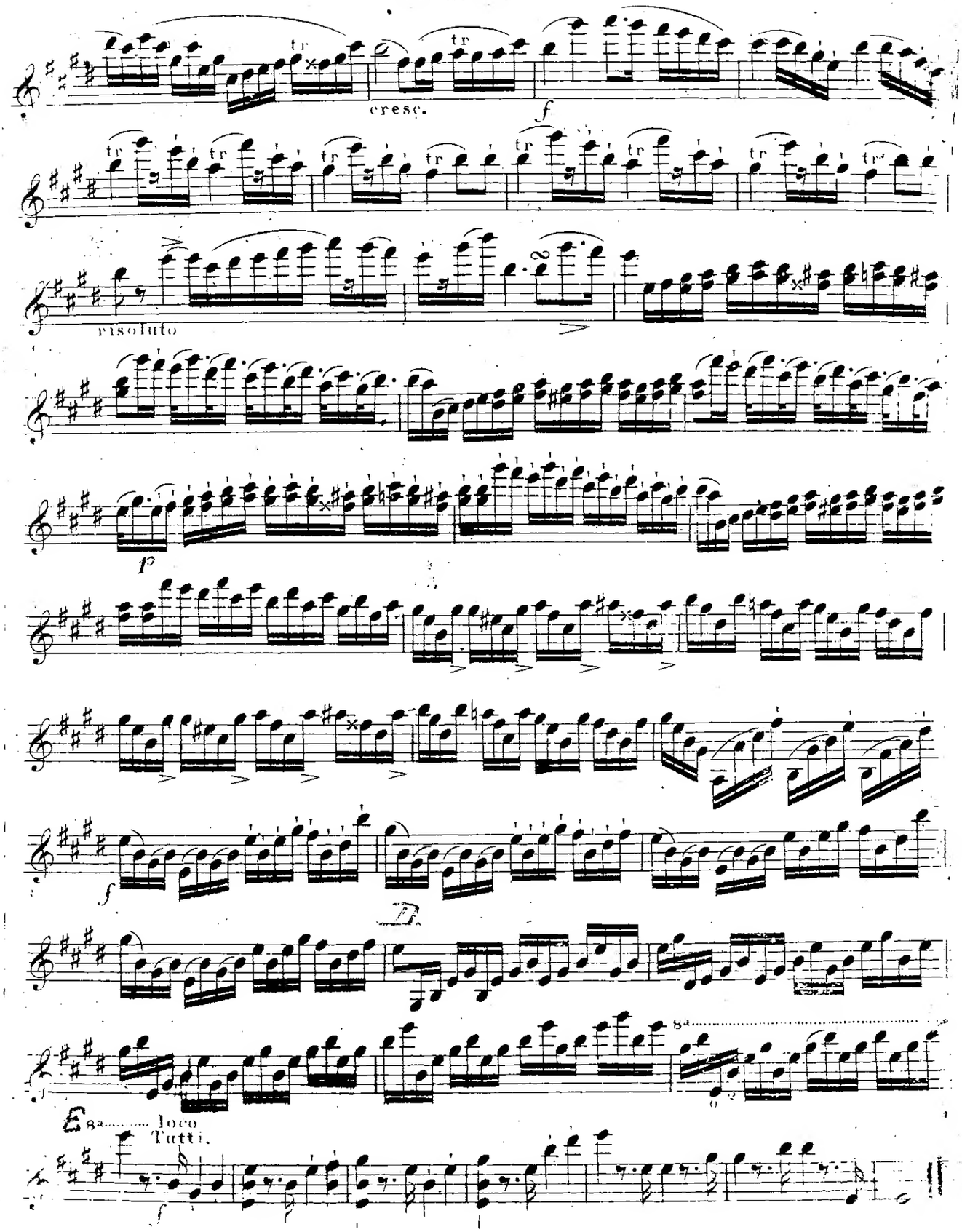

Det C[illegible]3092.
BIBLIOTHECA REGIA HAFNIENSIS

Rischel's & Birket-Smith's samling

& COLLECTIONE
J. Birket-Smith.

Jos. Mayseder op. 45.

PIANOFORTE BEGLEITUNG.

Tutti. Maestoso.

INTRODUCTION.

ff

fz

tr

p

fz

p

cresc:

f

f

pp

f

BIBLIOTHECA REGIA

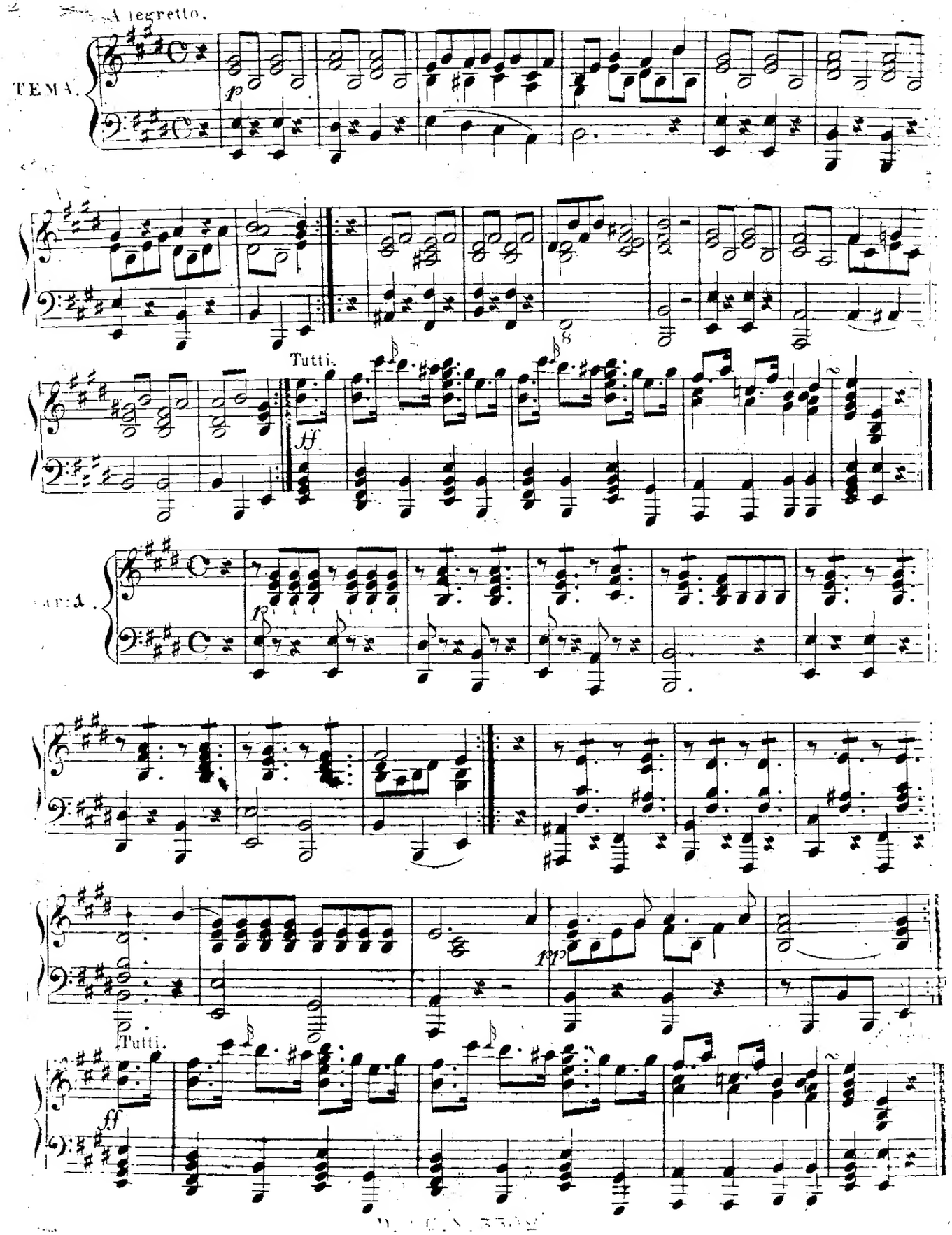
Allegretto.
TEMA.
p
Tutti.
ff
TEMA.
p
Tutti.
ff
pp

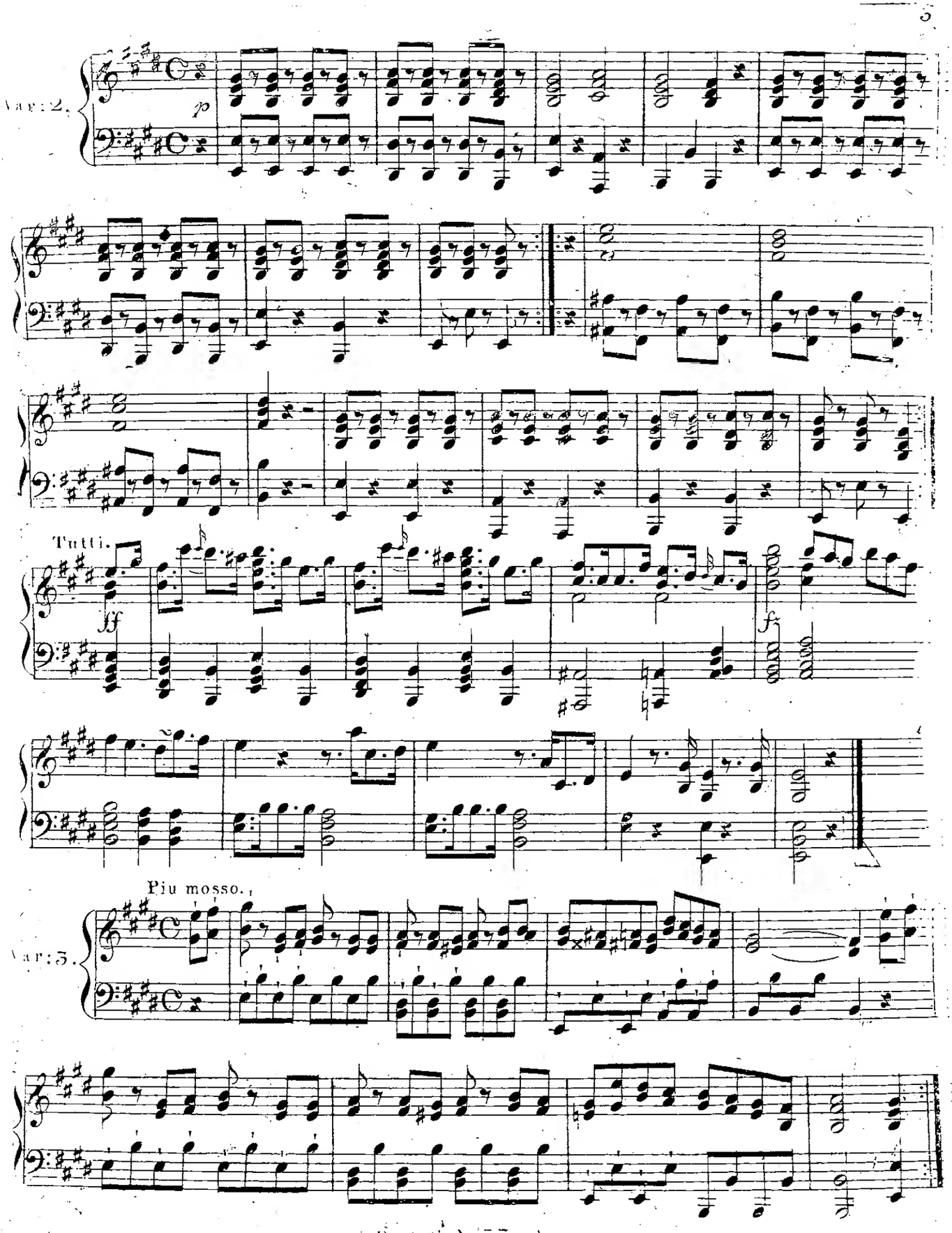
Var: 2.
p
Tutti.
ff
fz
Piu mosso.
Var: 3.

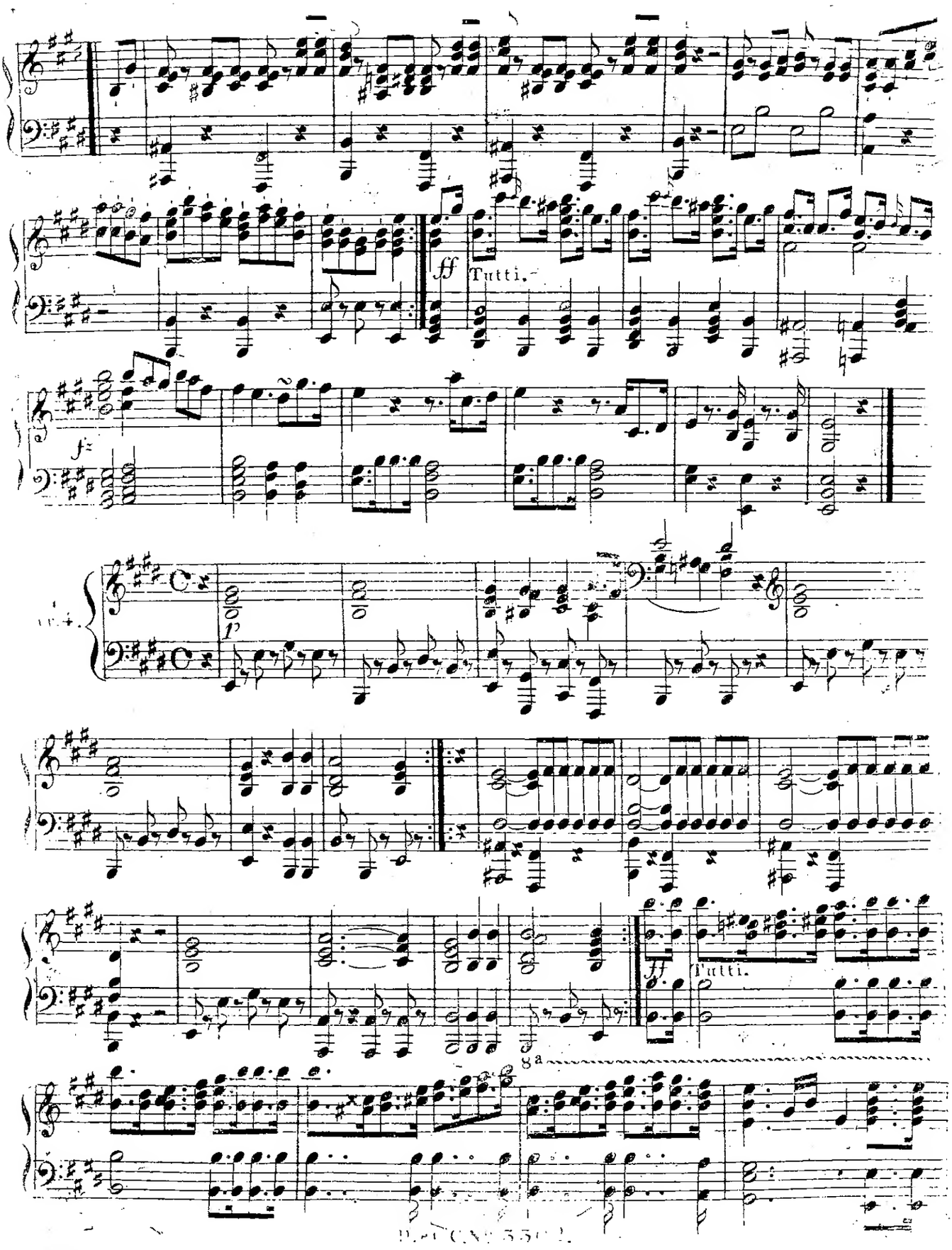
ff
Tutti.
f
p
ff
Tutti.
8a

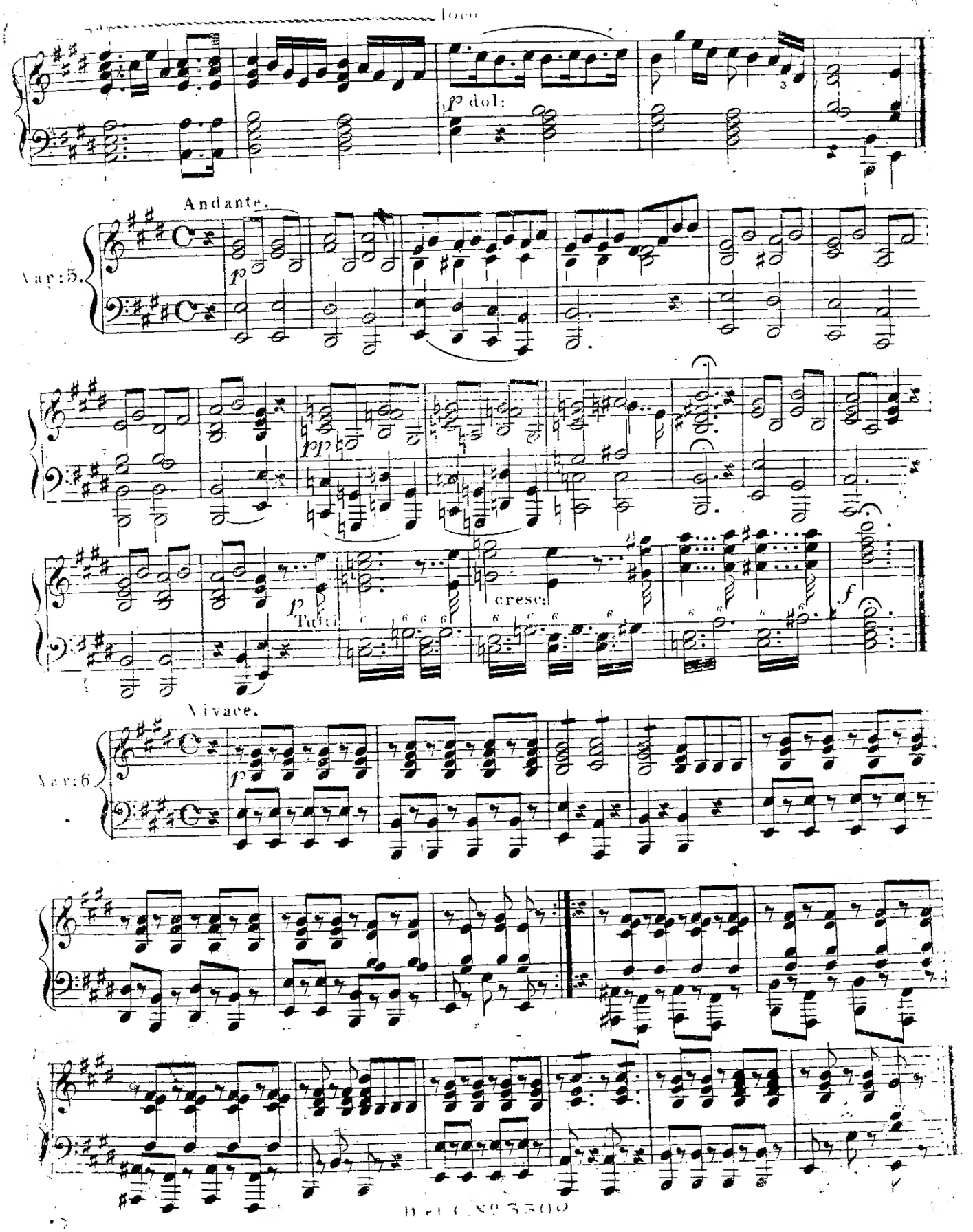
loco
p dol:
Andante.
Var: 5.
p
pp
p
Tutta
cresc:
f
Vivace.
Var: 6
f

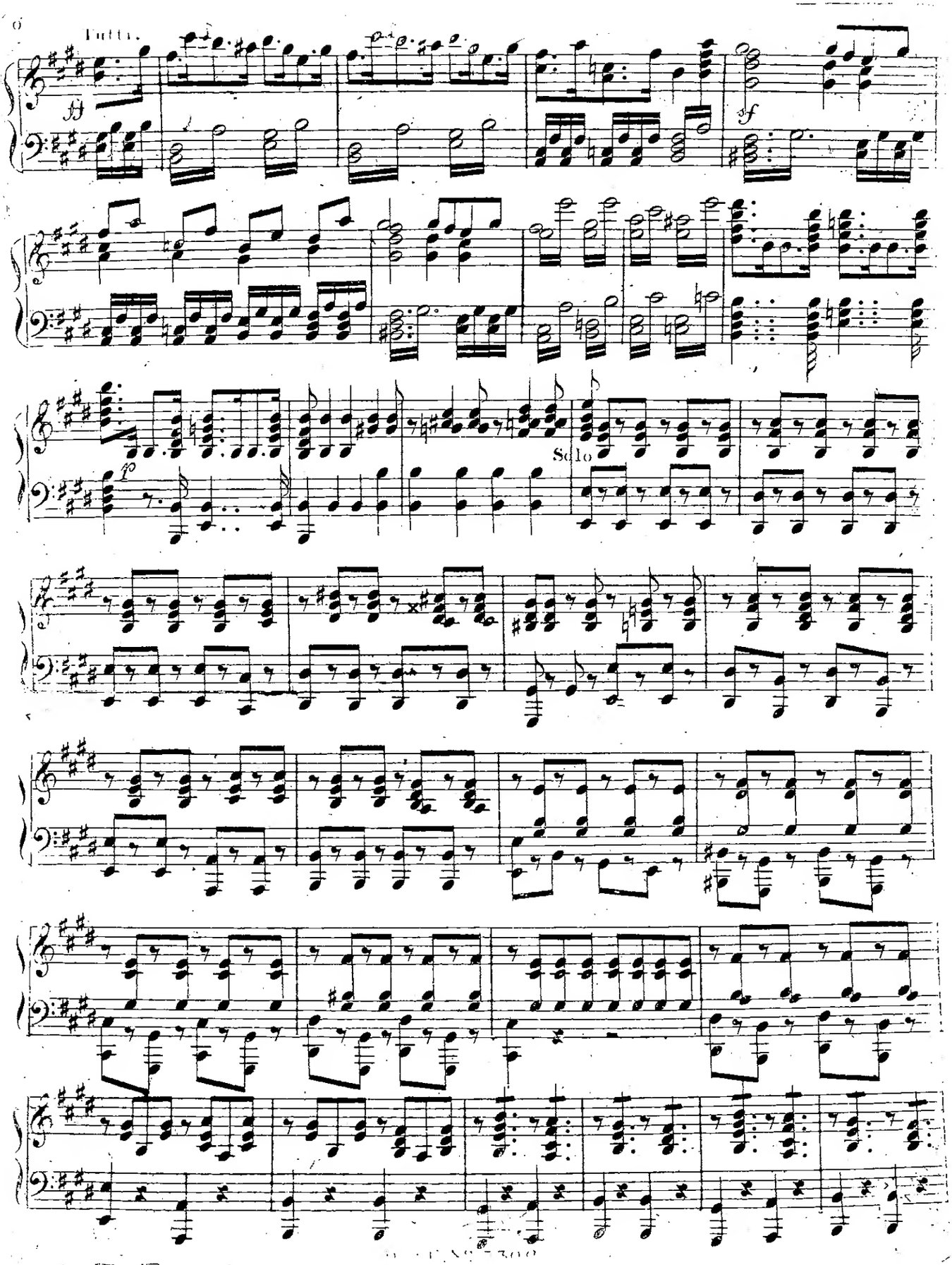
Tutti.
ff
sf
Solo
p

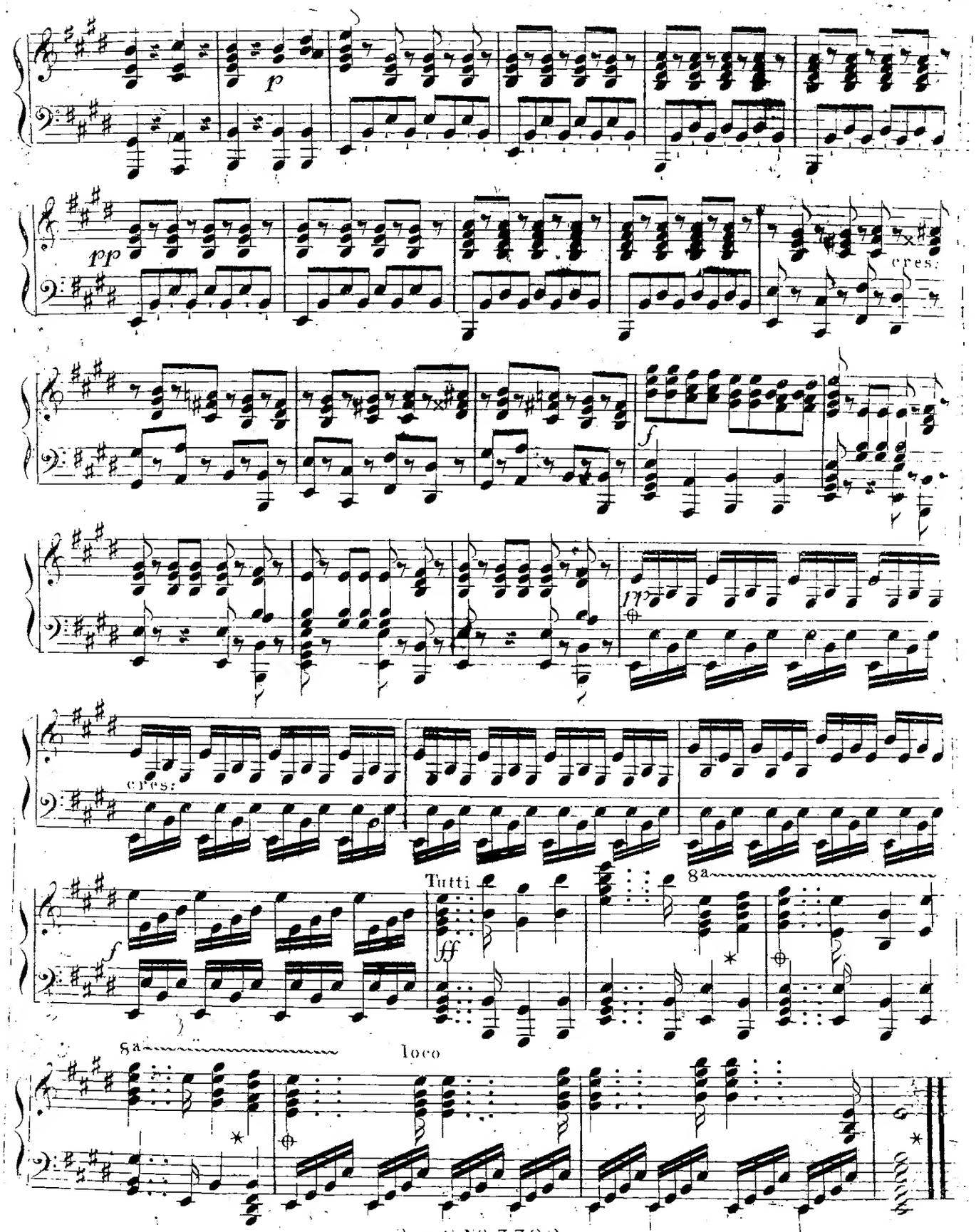

BIBLIOTHECA REGIA HAFNIENSIS

Rischel's & Birket-Smith's samling

E COLLECTIONE
F.Birkel-smith.

Jos. Mayseder, op. 43. GUITARE-BEGLEITUNG. (Anstatt des Pianoforte)

Allegro maestoso.

Introduction. Tutti.

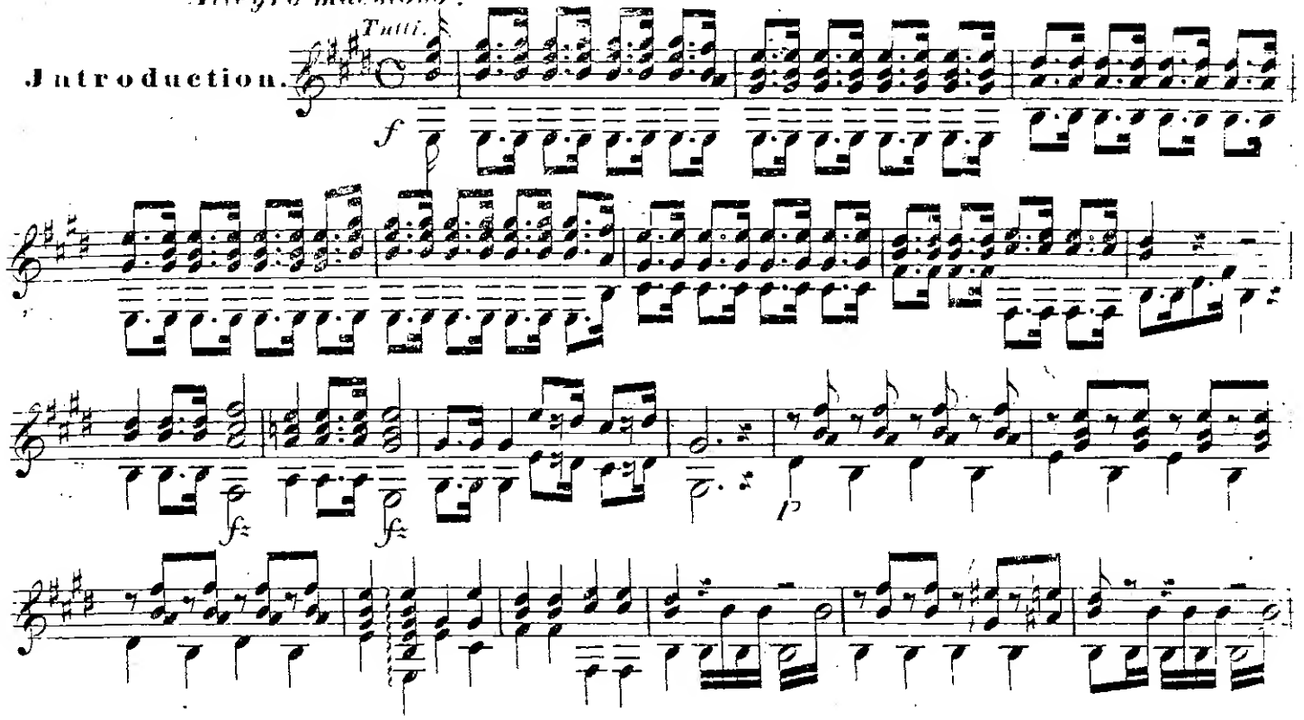

Allegretto.

TEMA.

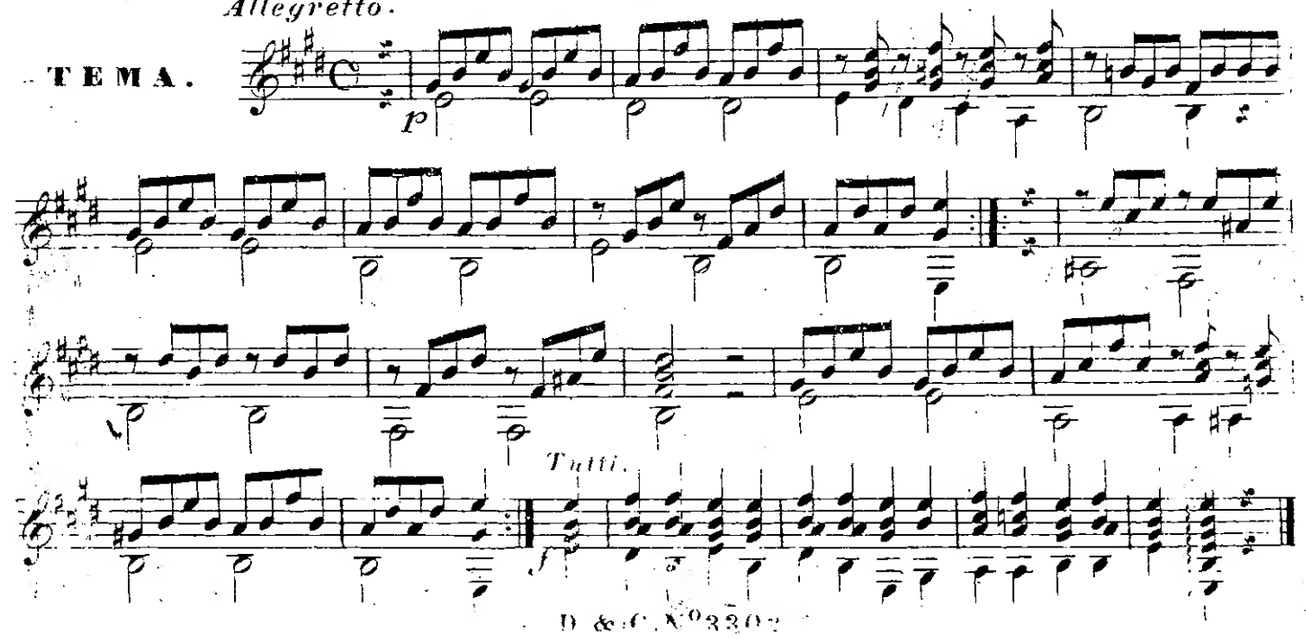

BIBLIOTECA REAL

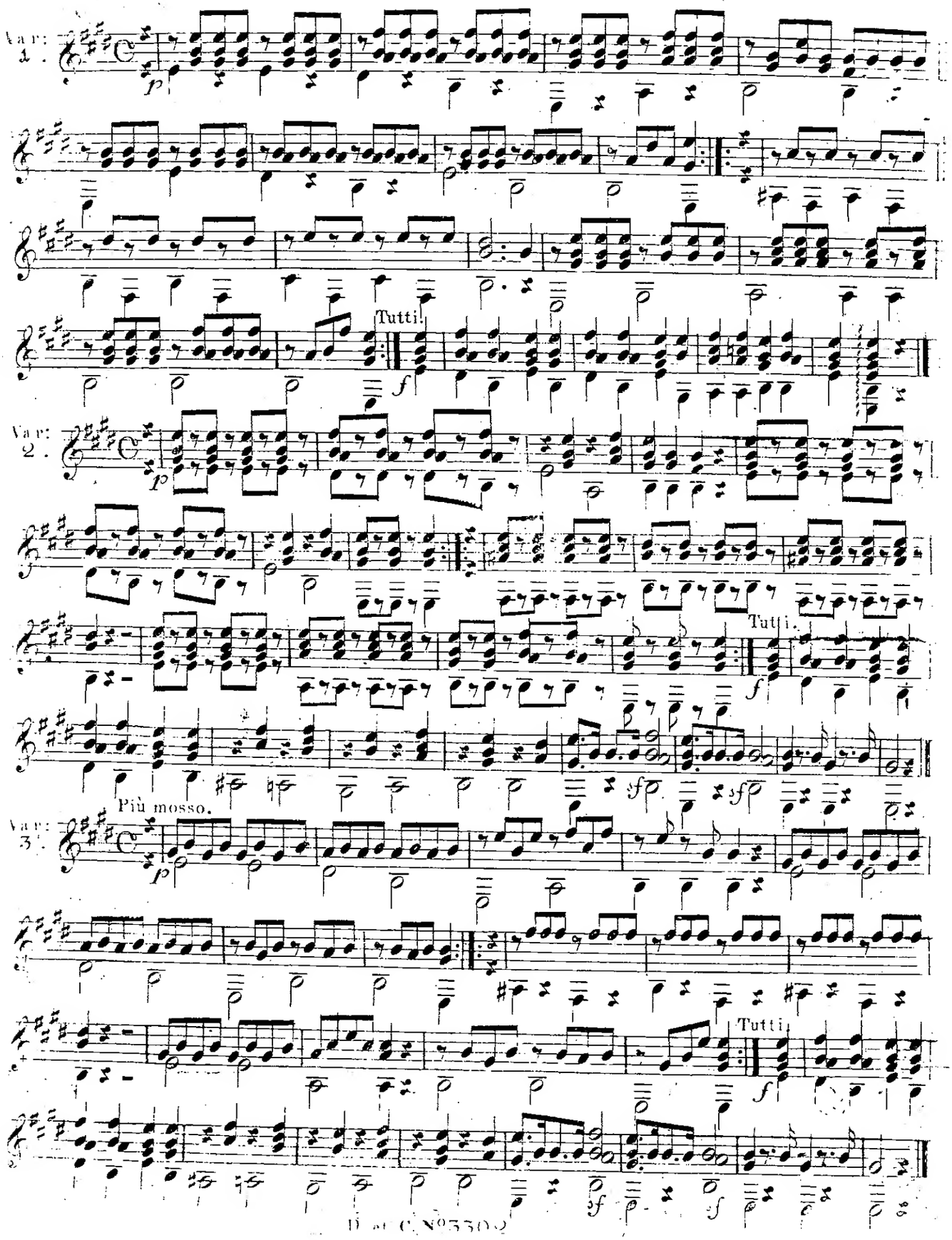
Var: 1.
Tutti.
Var: 2.
Tutti.
Più mosso.
Var: 3.
Tutti.

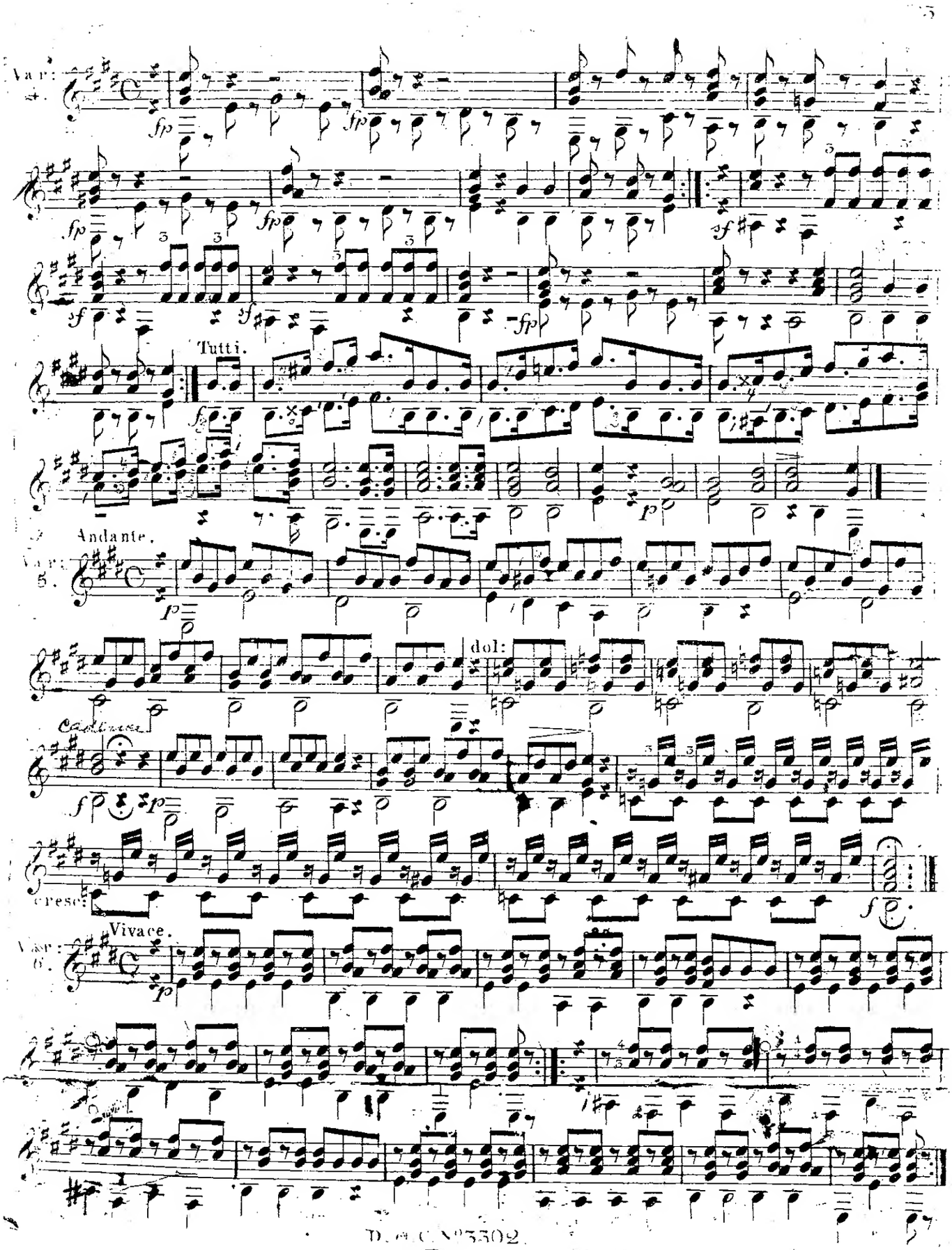

D. saCN03502
BIBLIOTHECA REGIA HAFNIENSIS

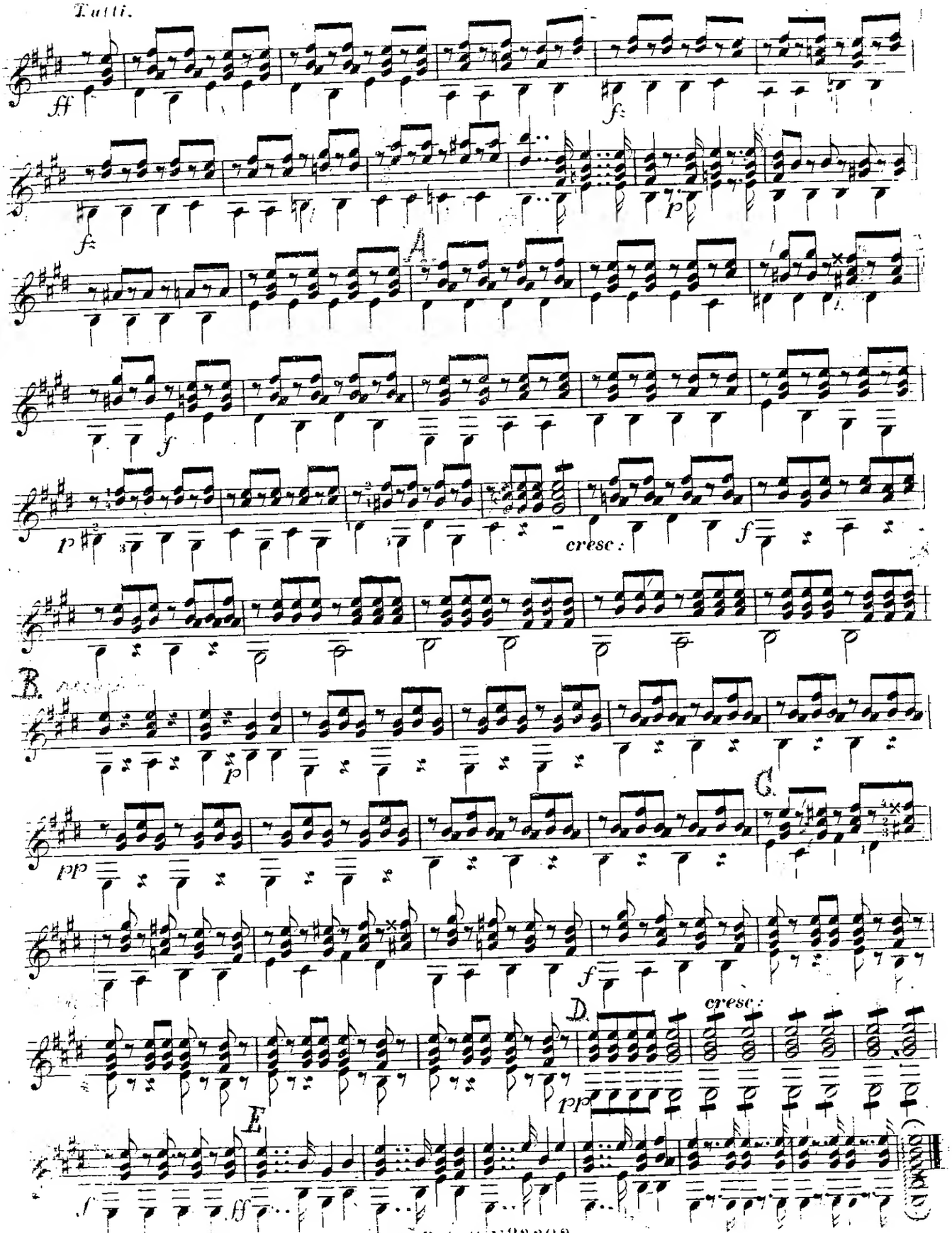
Tutti.
ff
f
p
A.
cresc:
B.
pp
C.
D.
E.